Communities In Schools
HELPING KIDS STAY IN SCHOOL AND PREPARE FOR LIFE
Alaska

Network Structure
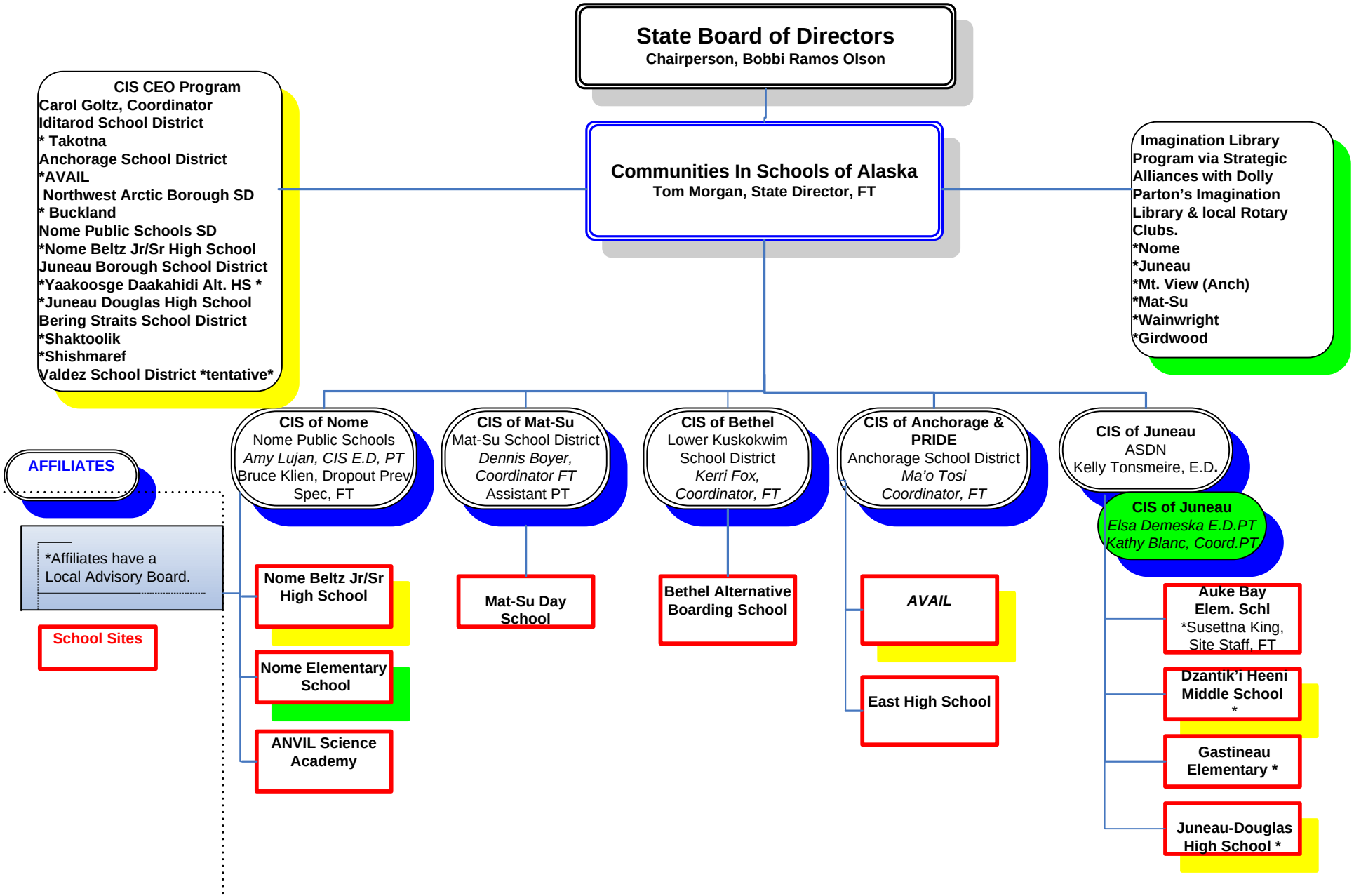
2007-2008
Sept.